

Printed: 2/1/2018 3:17 PM By: TRY
 H:\MIS\07567\756706\Drawings\ENG\756706.dwg

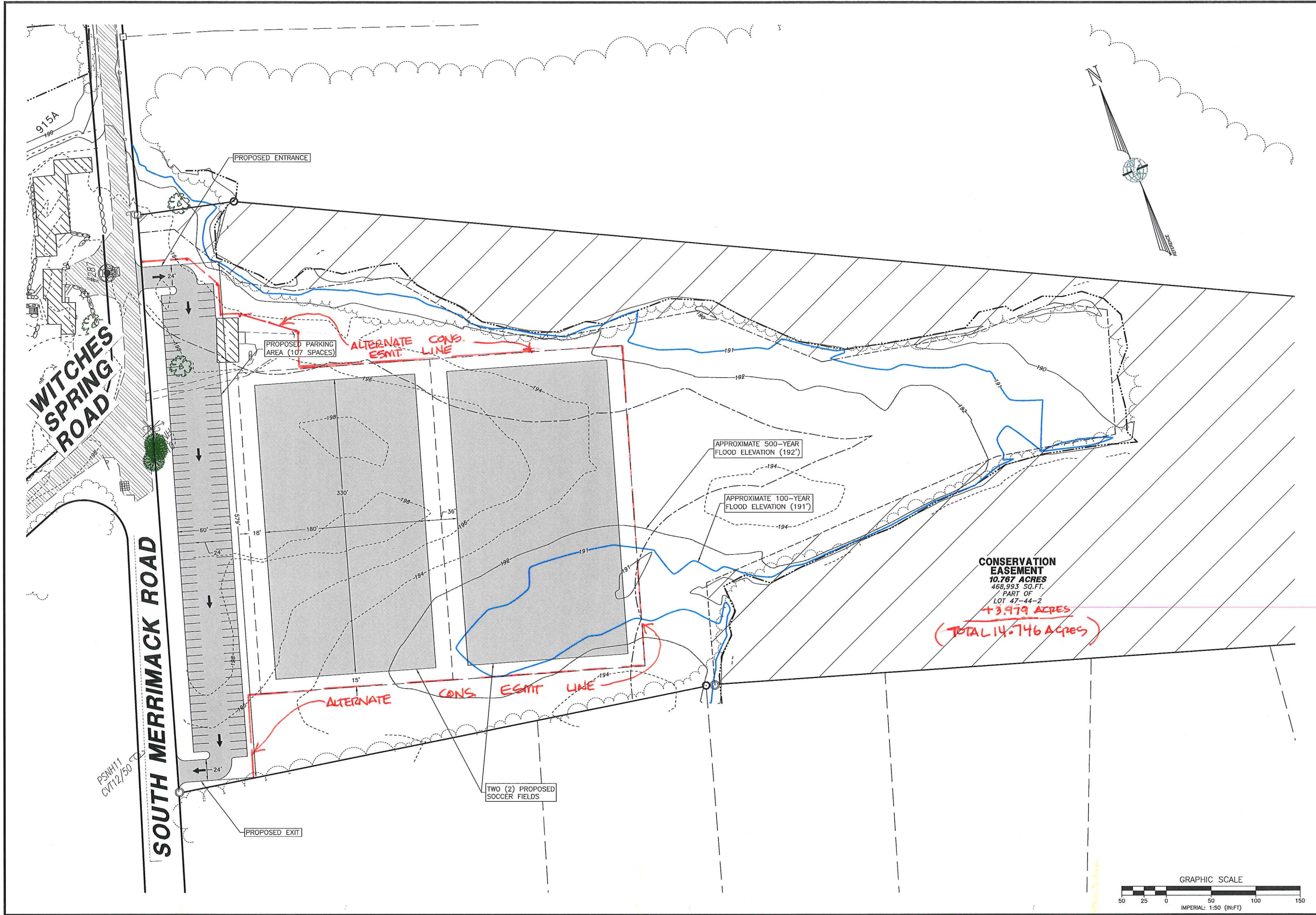

PSNH11
 CV12/50

WITCHES
 SPRING
 ROAD

SOUTH MERRIMACK ROAD

PROPOSED ENTRANCE

PROPOSED PARKING
 AREA (107 SPACES)

ALTERNATE CONS.
 ESMT. LINE

APPROXIMATE 500-YEAR
 FLOOD ELEVATION (192')

APPROXIMATE 100-YEAR
 FLOOD ELEVATION (191')

CONSERVATION
 EASEMENT

10.767 ACRES

468,993 SQ.FT.

PART OF

LOT 47-44-2

+3.979 ACRES

(TOTAL 14.746 ACRES)

TWO (2) PROPOSED
 SOCCER FIELDS

PROPOSED EXIT

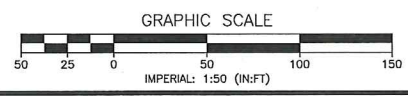

MERIDIAN
 LAND SERVICES, INC.
 ENGINEERING | SURVEYING | PERMITTING
 SOIL & WETLAND MAPPING | SEPTIC DESIGN
 31 OLD NASHUA ROAD, AMHERST, NH 03001
 MERIDIANLANDSERVICES.COM
 TEL: 603-973-1441
 FAX: 603-973-1584



REV.	DATE	DESCRIPTION	DR	CK
A				
B				
C				
D				
E				
F				
G				
H				
I				

SIERGIEWICZ PROPERTY
 PROPOSED SOCCER FIELD
 CONCEPT PLAN
 FEBRUARY 1, 2018

HOLLIS REC. COMMISSION
 SOUTH MERRIMACK ROAD
 MAP 47 LOT 44-2
 HOLLIS, NEW HAMPSHIRE
 SCALE: 1" = 50'

Q-2
 SHEET
 FILE: 756706.DWG
 PROJECT: 7567.06
 SHEET NO. 1 OF 1